

# “Eyeing” the Cause of Heart Failure: Visible Telltale Clues

Herbert L. Fred, MD, MACP  
Manoj Thangam, MD

**C**urrent emphasis on medical technology has pushed the physical examination into the background. Some diagnoses, however, can be made or strongly suspected just by looking carefully at the patient. Here, we present photographs of 11 individuals in whom visible clues alone pointed to the probable cause of their heart failure. Those clues form the basis of this report—giving you, the reader, the opportunity to link them with a specific disease. Find the answers and more, beginning on page 552 of this issue.

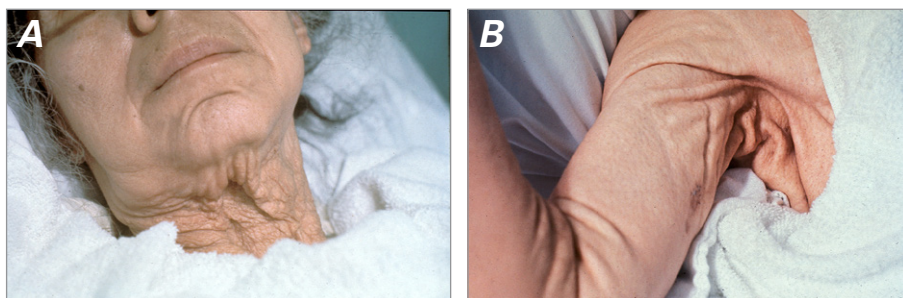

Fig. 1

**Key words:** Cardiovascular diseases/diagnosis/etiology; clinical competence; diagnostic techniques and procedures/trends; disease progression; delivery of health care; health knowledge, attitudes, practice; health status; heart failure/diagnosis/etiology; physical examination; risk factors

**From:** Department of Internal Medicine, McGovern Medical School, University of Texas Health Science Center at Houston, Houston, Texas 77030

Dr. Fred is an Associate Editor of the Texas Heart Institute Journal.

**Address for reprints:**  
Herbert L. Fred, MD, MACP,  
8181 Fannin St., Suite 316,  
Houston, TX 77054

**E-mail:** hlf1929@yahoo.com

© 2016 by the Texas Heart®  
Institute, Houston



Fig. 2



**Fig. 3**

---



**Fig. 4**

---

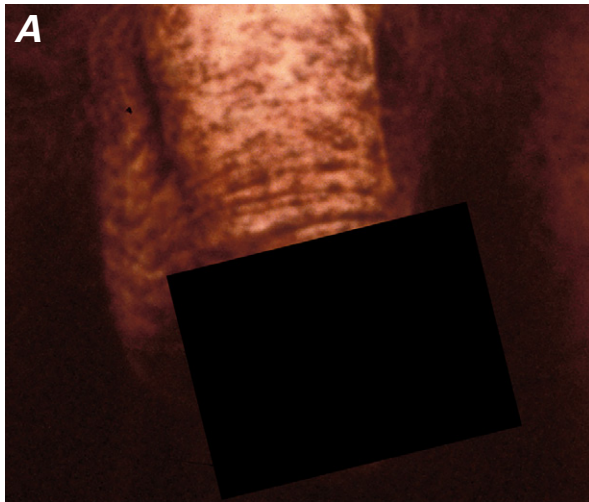

**Fig. 5**

---



**Fig. 6**

---

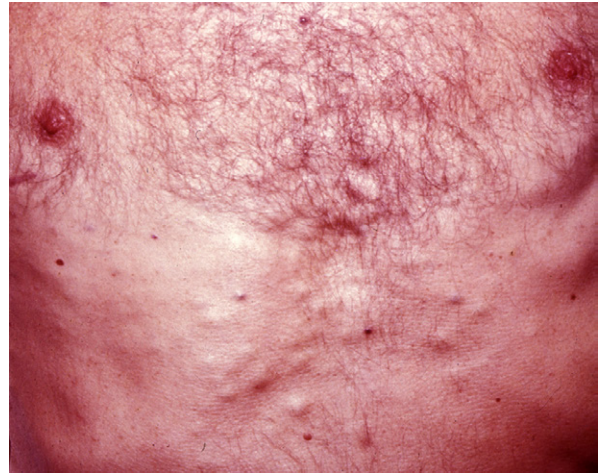

**Fig. 7**

---



**Fig. 8**



**Fig. 9**



**Fig. 10**



**Fig. 11**

*Continued on page 552*